

1ST. ALTO "FANTAIL"

Chord progression line 1: G, G°, Am7, D9, G, Em7, Am7, D9, C, G, G9, F#7(b5), B7(b9)

Chord progression line 2: Em7, A9, Dm7, G9, Cmaj7, Cm7, Cm6, Bm7, Dm6, E7(b9), Am7

Chord progression line 3: D9, Bm7, E9, A9, D9, D. Includes the text "TRADE 4'S BLUES W/ DRUMS" and "4 DRUMS" with a drum notation symbol.

TR-12

FRED WAYNE

2ND. ALTO

"FANTAIL"

1ST. TENOR

"FONTAINE"

2ND. TENOR

"FANTAIL"

6 24 **A**

B

8 **C** UNIS

4 24 **D** 24 **E**

F

G

STN. BARI

" FANTAIL "

1st Trpt.

"FANTAIL"

6 24 (A) 12 3 HAT 2 3 2 2 OPEN

(B)

8 (C) 12 (D) 24 (E)

(F) 7 (G)

2ND TRP.

"FRNTAIL"

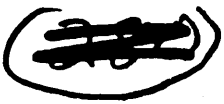

3RD TRP.

"FANTAIL"

6 24 (A) 12 3 NAT 3 2 OPEN

(B)

8 (C) 12 (D) 24 (E)

(F) 7 (G)

4TH TRP.

"ENTRÉE"

6 24 (A) 12 3 HAT, 3 2 OPEN

(B)

8 (C) 12 (D) 24 (E)

(F) 7

(G)

1ST. TRB.

"FANTAIL"

6 24 (A) unis

- Measure 3: A double bar line with repeat dots, followed by a circled 'A' and the word 'unis'.
- Measures 12-15: A melodic line with accents and slurs.
- Measure 16: A whole rest with an '8' below it.
- Measures 18-23: A series of chords, each with a '7' below it.
- Measure 24: A whole rest with a '4' above it.
- Measures 27-33: A melodic line with various notes and slurs.
- Measures 35-40: A melodic line with various notes and slurs.
- Measures 42-45: A melodic line with various notes and slurs.

2ND TRB.

"FANTAIL"

6 24 (A) UNIS

(B)

8 (C)

4

(D) 24 (E)

(F) UNIS

A series of ten empty musical staves, each consisting of five horizontal lines, arranged vertically down the page.

3RD. TRB.

"FANTAIL"

6 24 **(B)** unis

8 **(C)**

4 **(D)** 24 **(E)**

(E) unis

Seven empty musical staves for writing.

4TH. TRG.

"FANTAIL"

6 24 (A) unis

(A) unis

(B)

(C)

(D) 24 (E)

(F) unis

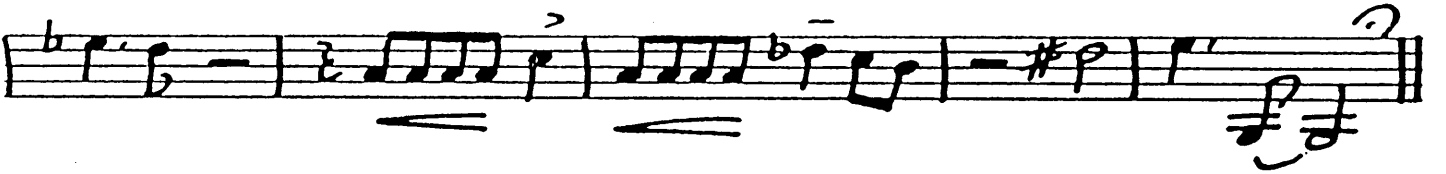

BASS "FANTAIL"

PIANO (BLUES)
SOLO

Chord progression: G, C, F, C

Chord progression: G7, F7, C, C, G0, Eb7 MAJ, F7

Section (A) - Melodic line

Melodic line continuation

Section (B) - Melodic line

Chord progression: Eb9, E0, Bb, Eb, Bb, Bb0, Cm7

Section (C) - Melodic line

Melodic line continuation

(D) BLUES BEHIND ALTO
FOURS WITH DRUMS

Melodic line for section (D)

Guitar

"FANTAIL"

Piano Solo

Solo 24 Blues

Staff 1: 4 4 \textcircled{E} $Bb9$ $Eb9$ $A9$

Staff 2: $A9$ $Bb9$ $A9$ $Bb9$ $Fm7$ $Bb9$ $Eb9$ E^o $Bb9$ B^o $Cm7$

Staff 3: $Cm7$ $F9$ $Dm7(b9)$ $G7(b9)$ $Cm7$ $F9$ \textcircled{F} Bb $Bm7$ $Eb9$ $A7$

Staff 4: $Bb7$ E^o $Fm7$ $Bb9$ $Eb9$ $Bm7$ $Eb9$ $Bm7$ $Eb9$ $A7$ $Bb9$

Staff 5: $Ab9$ $G9$ $Cm7$ \textcircled{E} $F9$ $Dm7(b9)$ $Ab9$ $G9$ $Cm7$

Staff 6: $Cm7$ $Gb9$ $F7(b9)$ Bb $Ab9$ $A7(b9)$ $Bb7$

DRUMS

" FANTAIL "

6 PIANO
PIANO TRNY. (A)
SAXES TRBS.
ALTO
ALTO SOLO
TRADE 4'S W/ALTO SOLO
ALTO SOLO
ALTO SOLO
E
F
G
ALTO SOLO
ALTO SOLO

ANO "FANTAIL"

Solo

Solo 24 Blues

C C G^o E^{b7} MAJ F⁷ NO (A) B^b B^{b7} E^{b9} A⁷

B^{b7} E^o F^{m7} B^{b9} E^{b9} B^{b7} E^{b9} B^{b7} E^{b9} A⁷ B^{b9} A^{b9} G⁹

C^{m7} G^{b9} C^{m7} A⁷ B^{b7} G⁷⁽⁺⁹⁾ C^{m7} B^{m7} C^{m7} F⁹ (B) B^b B^{b7} F^{7(b9)}

B^{b7} E^{b7} E^{b9} E^o B^{b9} E^{b9} E^o B^b E^b B^b B^o

C^{m7} F⁹ B^b G^{m7} C^{m7} F⁹ (C) B^b B^{b9} A^{m7(b5)} D^{7(b9)} G^{m7} G⁷

F^{m7} B^{b9} E^{b9} E^{b7} E^{b6} D^{m7} F^{m6} G^{7(b9)} C^{m7} F⁹ D^{m7} G⁹

C⁹ F⁹ (D) ALTOTRADES 4'S WITH DRUMS (BLUES) 4

Five empty musical staves, each consisting of five horizontal lines, provided for further notation.